VISIT…

LANZAROTE Caliente.COM

EDGEWATER

By JIM BRICKMAN

Moderately, with expression

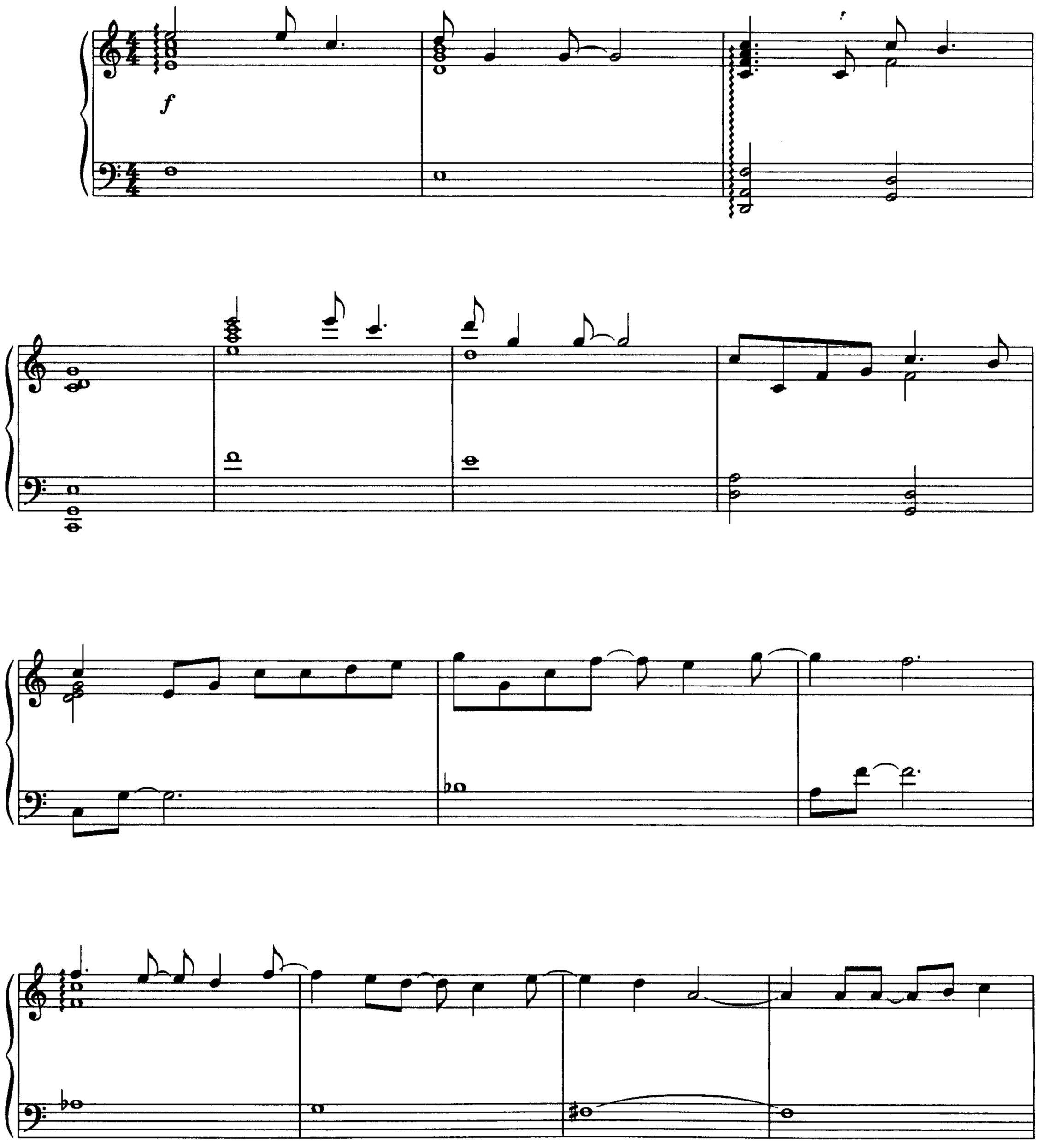

Copyright © 2000 by Brickman Arrangement and Swimmer Music
International Copyright Secured All Rights Reserved

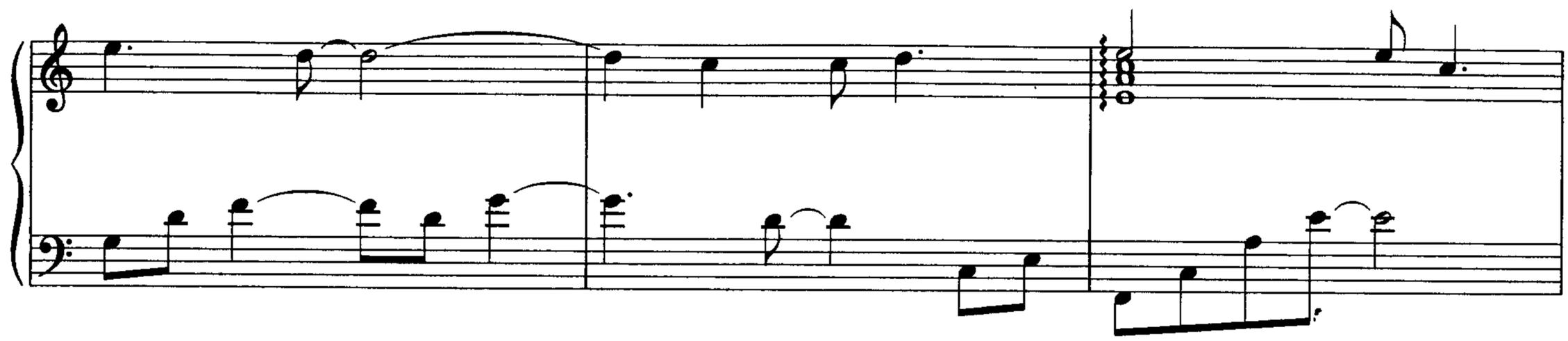

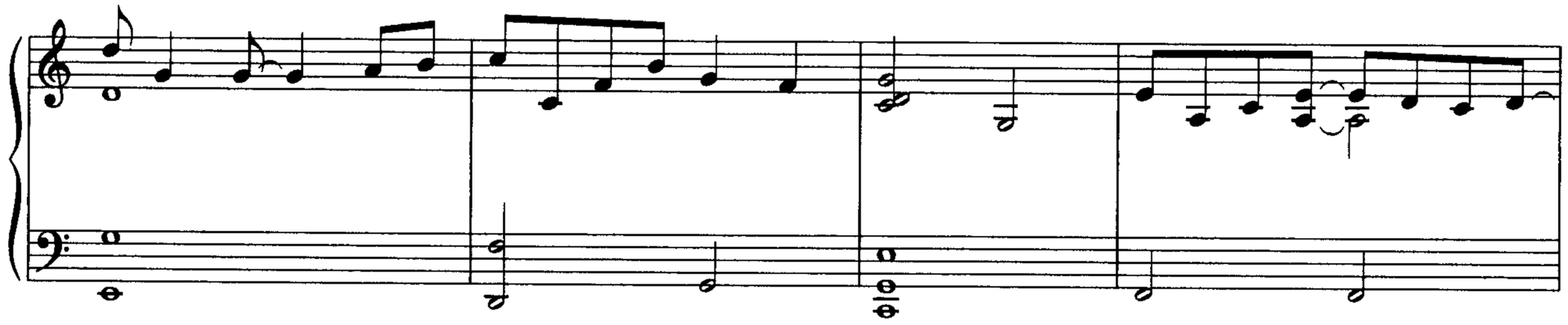

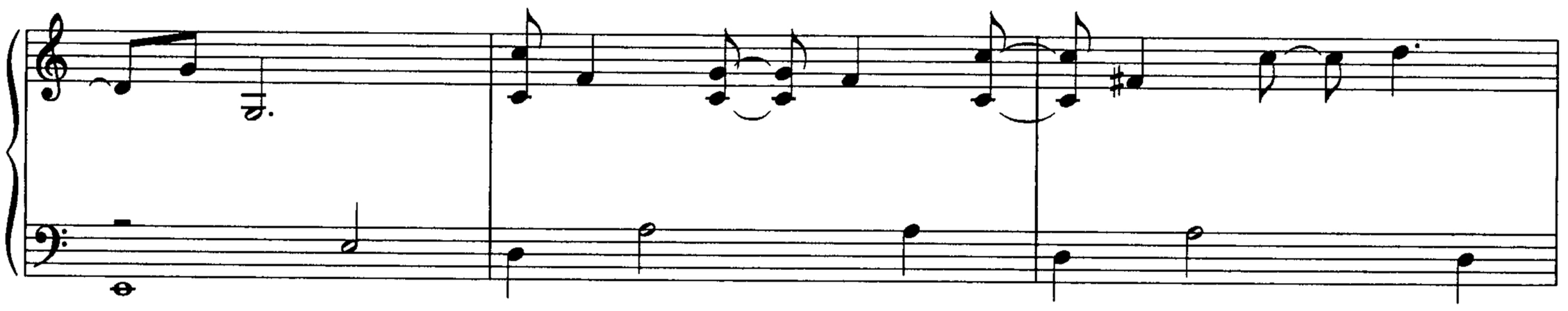

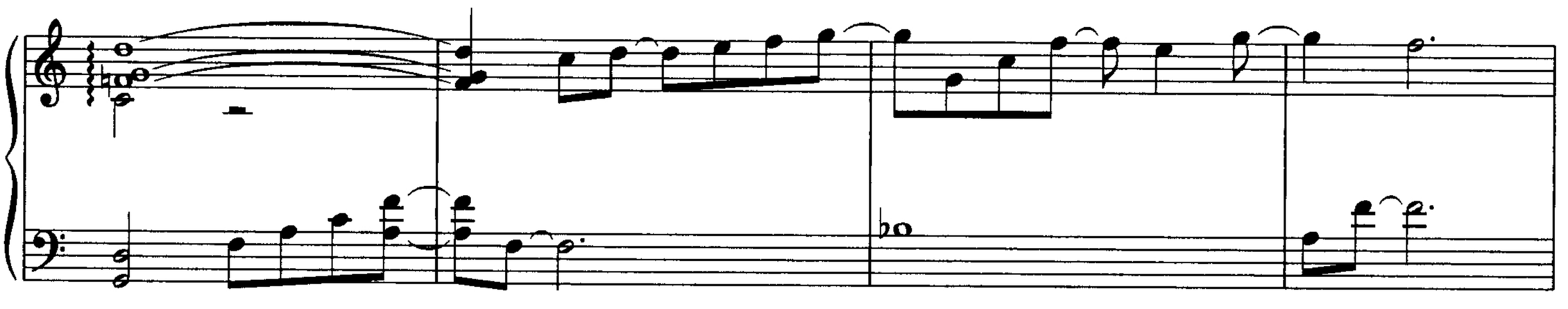

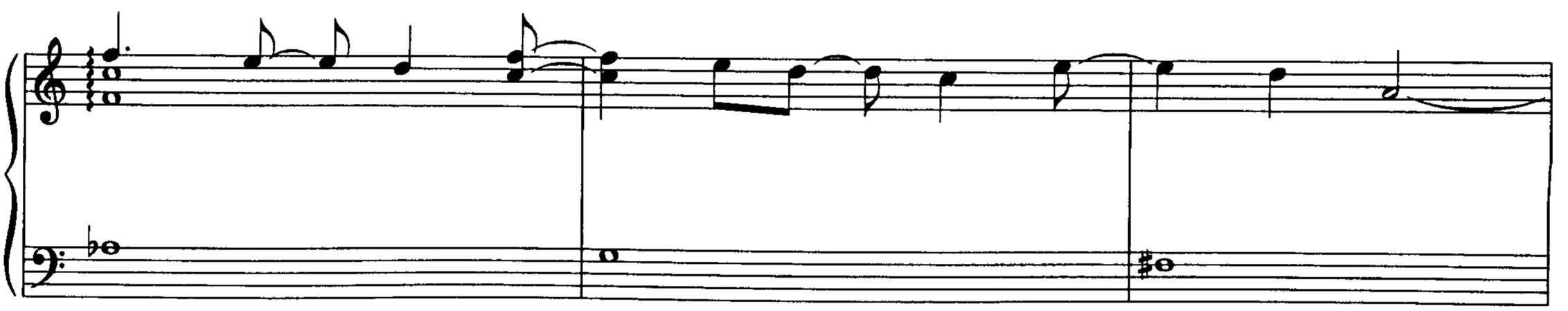

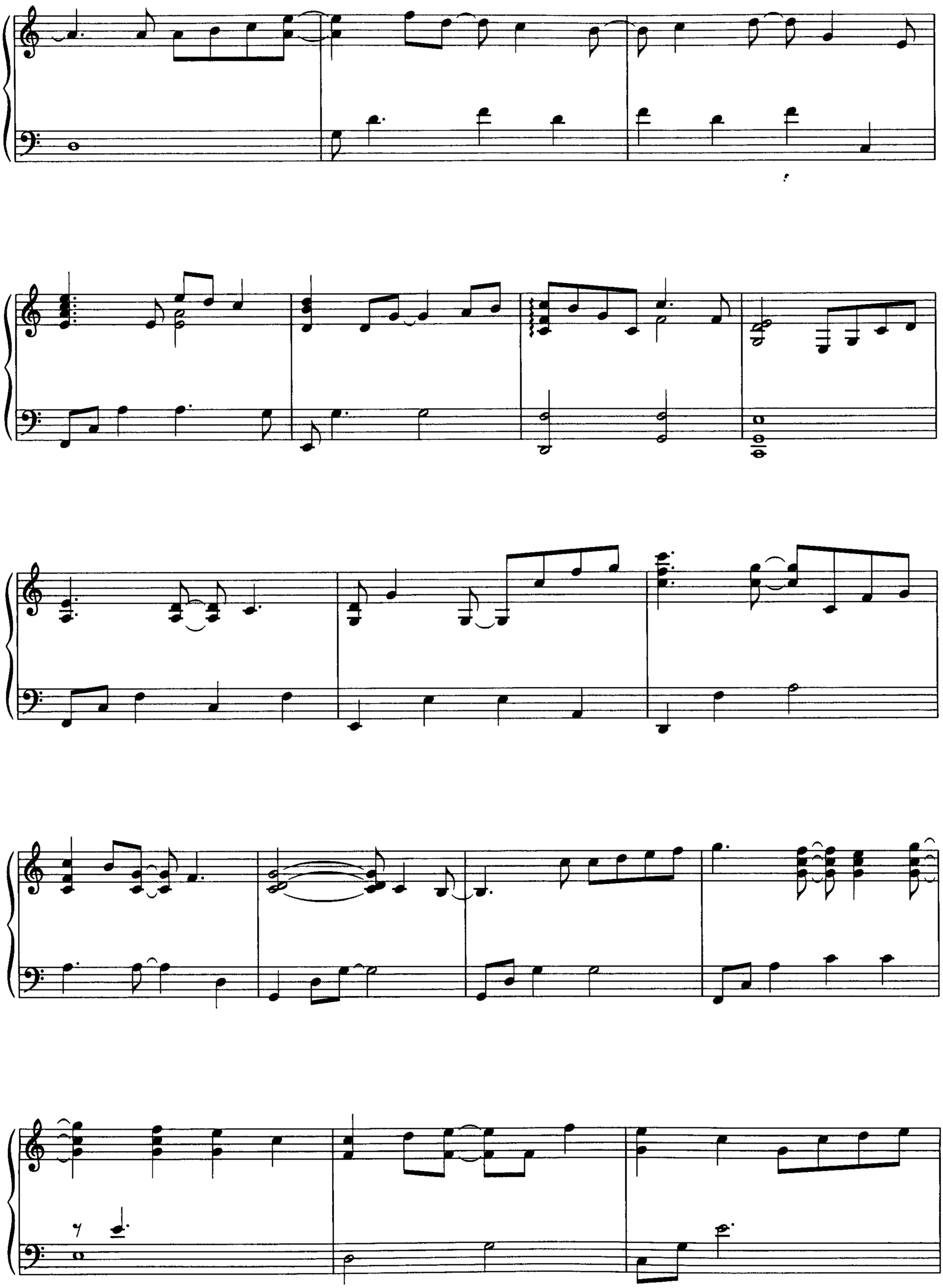

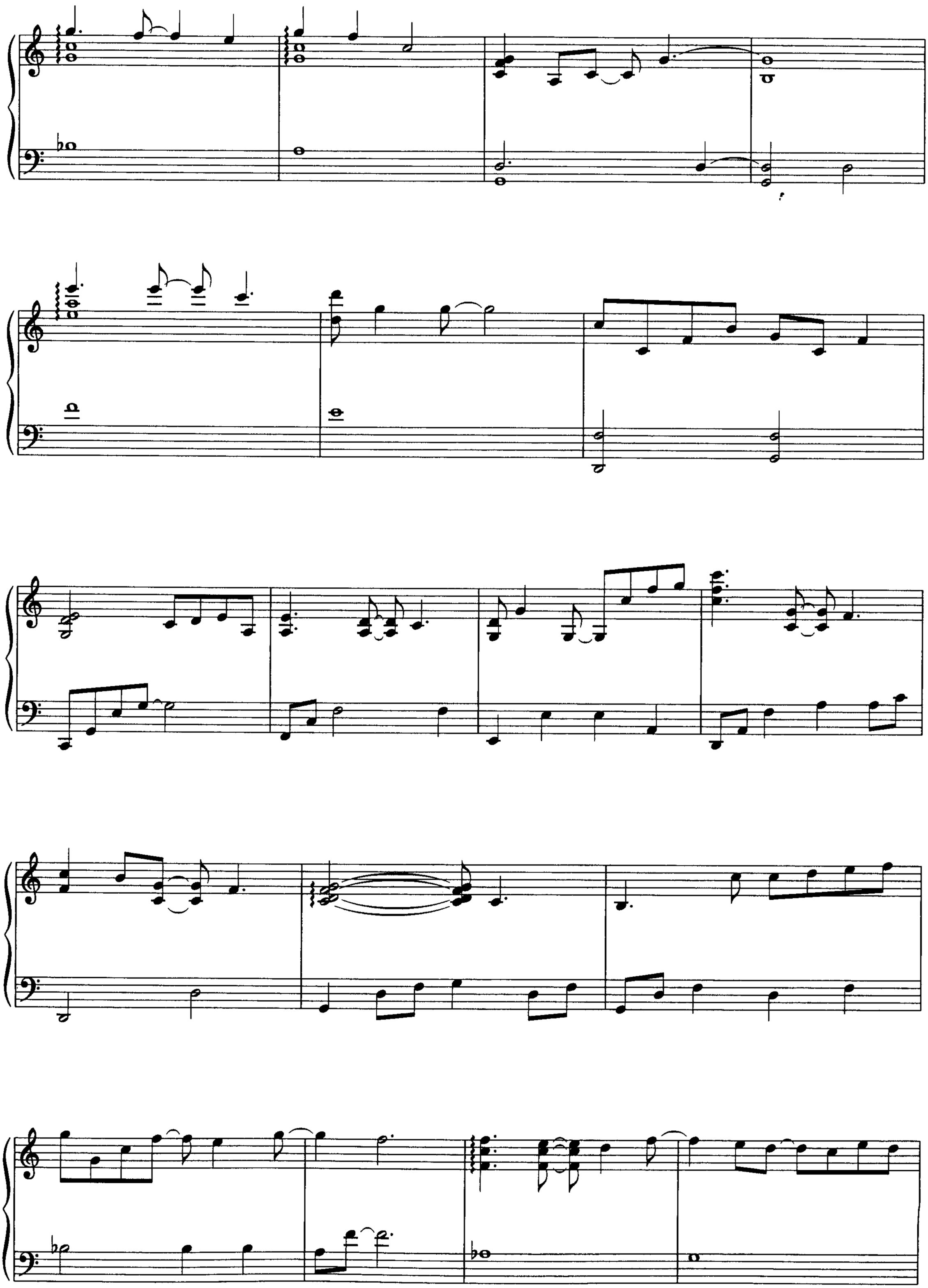

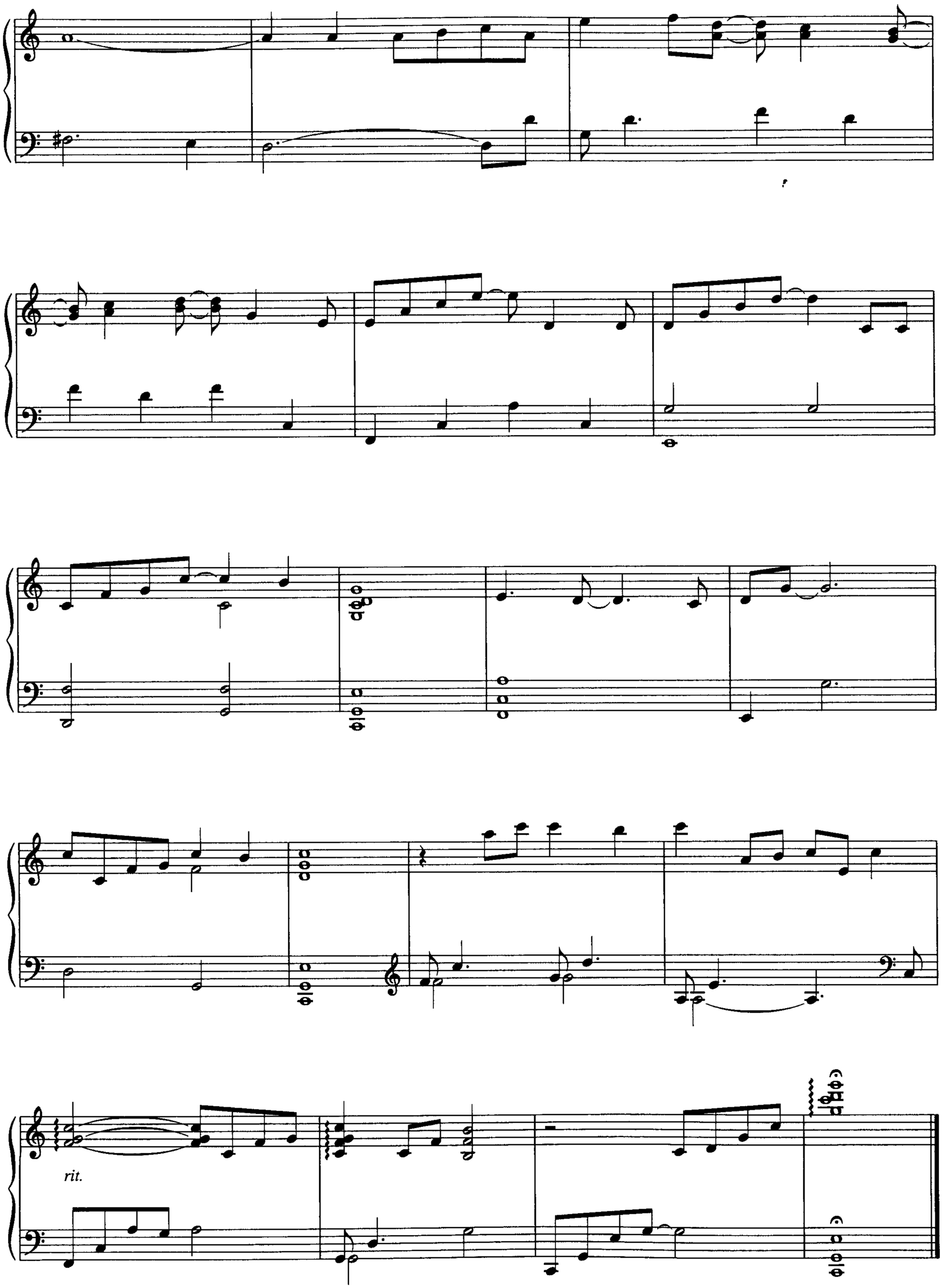
rit.